Internet Grant Applications Manager® 5.5

Release Notes

R02202014

Welcome to IGAM 5.5

This document contains a summary of the new features and fixes to known issues released in the Internet Grant Applications Manager (IGAM) 5.5.

Content

Welcome to IGAM 5.5 1

Upgrade Information 2

Upgrading to IGAM 5.5 2

Technical Preparation 2

Logging In After an Upgrade 3

Technical Support 4

New Features for IGAM 5.5 4

Security Enhancements 4

Share Applications and Requirements 8

Enabling Sharing of Applications and Requirements 8

Transferring Ownership 11

Manage Viewers 13

New Published Requirements 14

Send Requirement Retrieval Notifications 15

Improved Linking to Organizations and Contacts 16

Update Details Form 16

Update GIFTS Defaults 17

Match Options 18

Hide the 'Send copy to me' Option 19

Duplicate Links to Top of Form 20

Delete Unused Forms 21

WCAG 2.0 Compliance 21

New *Transfer IGAM Account* Action in GIFTS/GIFTS Alta/ /FIMS 22

Transferring a Request 22

Transferring One or More Requirements 24

Updated Publish Requirements Form in GIFTS 25

Known Issues Fixed in IGAM 5.5 26

Upgrade Information

IGAM/Online Applications 5.5 is compatible with the following MicroEdge product versions or later: GIFTS 6.5, GIFTS Alta 1.6, GIFTS Online 5.0, FIMS Host*Net 14, and FIMS 14.

Upgrading to IGAM 5.5

GIFTS Online and FIMS Host*NET users who currently have Online Applications will be upgraded during scheduled server downtime.

GIFTS 6.4, GIFTS Alta 1.5.x, and FIMS 12.xx users will be emailed the instructions to download and install the upgrade files.

Please send upgrade requests to upgrade_inquiry@microedge.com.

Technical Preparation

For Internet Explorer Users:

Setup/Verify Pop-up and Security Settings

If using Internet Explorer, please make sure the following steps are taken:

1. Add your site to list of **Allowed Sites** in Pop-up Blocker. (Tools > Pop-up Blocker > Pop-up Blocker Settings..)
2. Add your site to your browser's list of **Trusted Sites**. (Tools > Internet Options > Security > Trusted Sites > Sites button)
3. With Trusted Sites icon selected, click the **Custom Level** button and scroll down to the Downloads section.
   - For IE 8 only, make sure the ***Automatic prompting for downloads*** option is Enabled.
   - For IE 8/9/10, make sure the ***File Download*** option is Enabled.
   NOTE: The above download settings are enabled by default but may have been disabled as part of your organization's security policy.

NOTE: If you do not see the Security tab or are unable to access the above settings, please contact your organization's Technical Support/Helpdesk for assistance. Due to your organization's computer security policy, you may not have been given permission to make these changes.

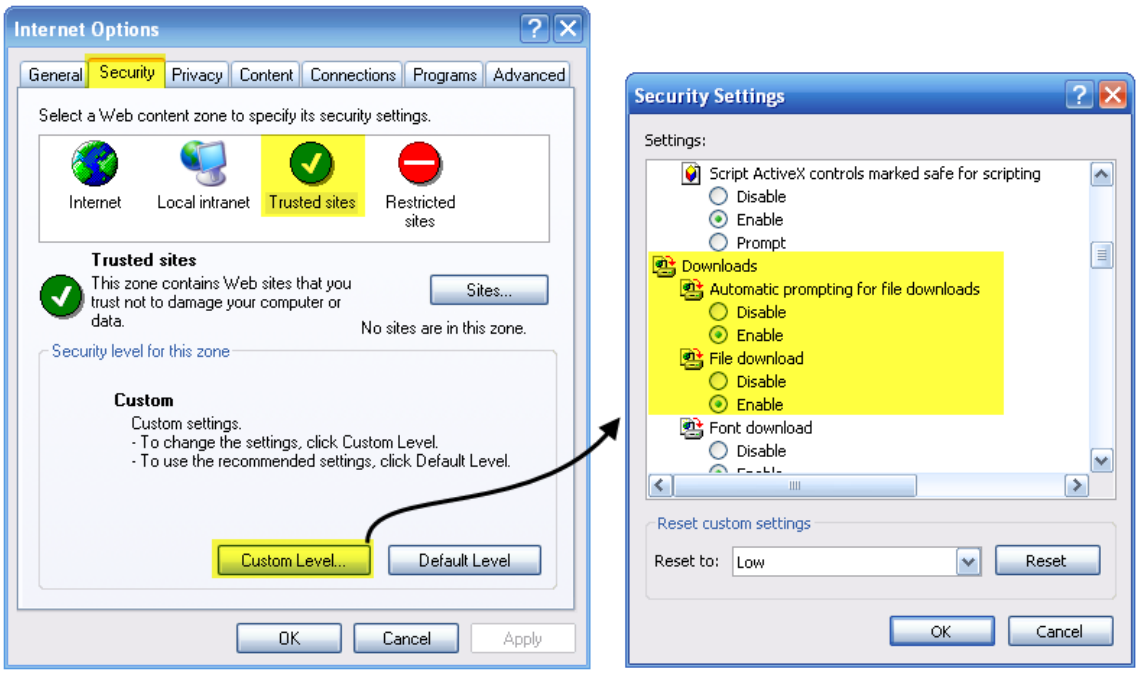

Clearing Your Browser Cache

If you use Internet Explorer, it is required to do the following prior to logging in to GIFTS Online 4.0 for the first time:

1. In **Tools->Internet Options**, delete browsing history. This should include temporary internet files and cookies.
2. Use the F12 key to open the developer mode. Then, in the Cache menu, select **Clear Browser Cache**. Once done, use the F12 key to close.
3. Close Internet Explorer completely and make sure no instances of Internet Explorer are running. This can be checked by looking for the process iexplore.exe in the Windows Task Manager and ending it if necessary once Internet Explorer has been closed.

For Firefox Users: Verify you are using version 18.0.1 or later

If you use Mozilla Firefox, make sure that you are updated to version 18.0.1 or later. It includes important fixes required for accessing GIFTS Online. Your Firefox should update automatically, but to see which version of Firefox you are using, go to **Help->About Firefox**.

*Other compatible browsers will not require the above steps.

Logging In After an Upgrade

GIFTS Online users; please note the login process may take slightly longer when first logging in after an upgrade. Subsequent logins will not have this delay.

Technical Support

Need Help or Have Questions?

If you have questions or need assistance in any way, please contact MicroEdge Technical Support in any of the following ways:

Support Hours: M-F, 8:00 am – 8:00 pm ET

GIFTS, GIFTS Alta, and **GIFTS Online Users:**

Phone: 877.704.3343

Email: helpdesk@microedge.com

FIMS and **FIMS Host*Net Users:**

Phone: 800.256.7772

Email: FIMSsupport@microedge.com

Get Help Online: Go to www.Microedge.com and login to PowerME. Click the **Cases** link at the top of the homepage and click the **Create New Case** button.

New Features for IGAM 5.5

Security Enhancements

Stronger Passwords

Previously in IGAM 5, passwords were required to be 5-25 characters in length, with any combination of alphanumeric characters (no spaces).

With the upgrade to IGAM 5.5, all passwords will now be case sensitive and a more stringent password policy will be enforced when applicants create passwords (either on first login, or after a password reset).

NOTE: All existing account passwords will be changed to lowercase until the applicant changes it.

Security Settings in the IGAM Global Preferences will allow the configuring of several options as described in the *New Security Settings in Preferences* section below.

In addition, the following rules will be enforced for all accounts:

- The password must not be the same as the account login (e-mail address).
- The password must be a combination of letters and numbers.

New Security Settings in Preferences

An additional security form will be available in the global preferences form for the selected IGAM account. This form will be launched from a **Security Settings** button and will include the following fields:

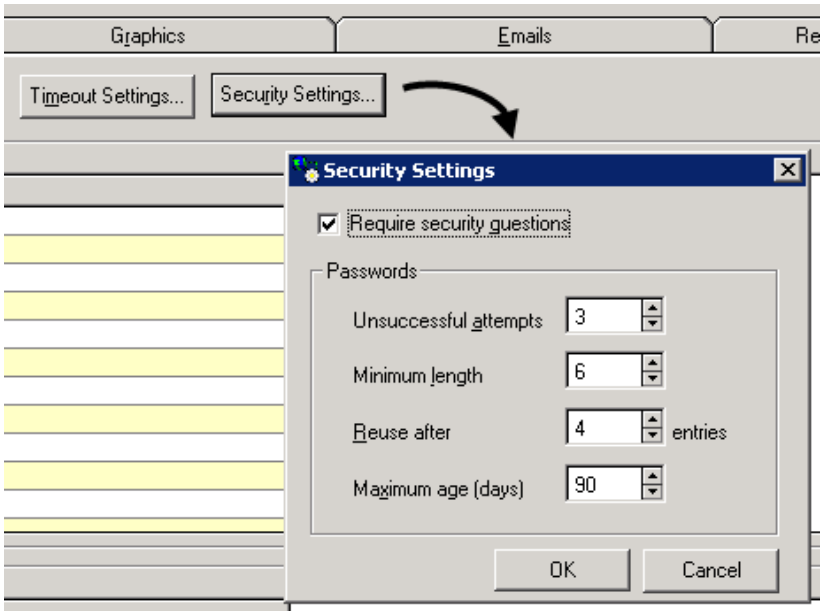

Require security questions – If checked, applicants will be required to answer three questions that will validate the account holder identity prior to sending a temporary password, either upon account creation or when a password is forgotten (which will also unlock the account). Upon account creation, applicants will be required to select questions and provide answers so that they may unlock their account if it becomes locked due to unsuccessful attempts.

Unsuccessful attempts – This will determine the number of password attempts available to an IGAM account holder until the account is locked out.

Minimum length – This will determine the minimum password length. This number must be between 5 and 25.

Reuse after – This will determine how many times the password must be changed before it can be reused.

Maximum age (days) – This is the number of days before a password will expire.

New Security Options in the Links Tab

The **Links** tab of the global preferences form will contain three additional entries in the Messages section:

- **Initial Account Lockout.** The default entry will be 'Your account is not accessible at this time. Please click the Forgot Password link to reset your password.' This will be configurable and will use the Error Message design element in the Design tab of the GAM account preferences for text size, color, font and style.
- **Final Account Lockout.** The default entry will be 'Your account is not accessible at this time. Please contact us for further assistance.' This will be configurable and will use the Error Message design element in the Design tab of the GAM account preferences for text size, color, font and style.
- **Security Question Page Instructions.** The default entry will be 'Please provide answers to the questions below.' This will be configurable and will use the Error Message design

element in the Design tab of the GAM account preferences for text size, color, font and style.

Security Questions Setup

Upon account creation, the applicant will be directed to a page with the default title of Security Questions.

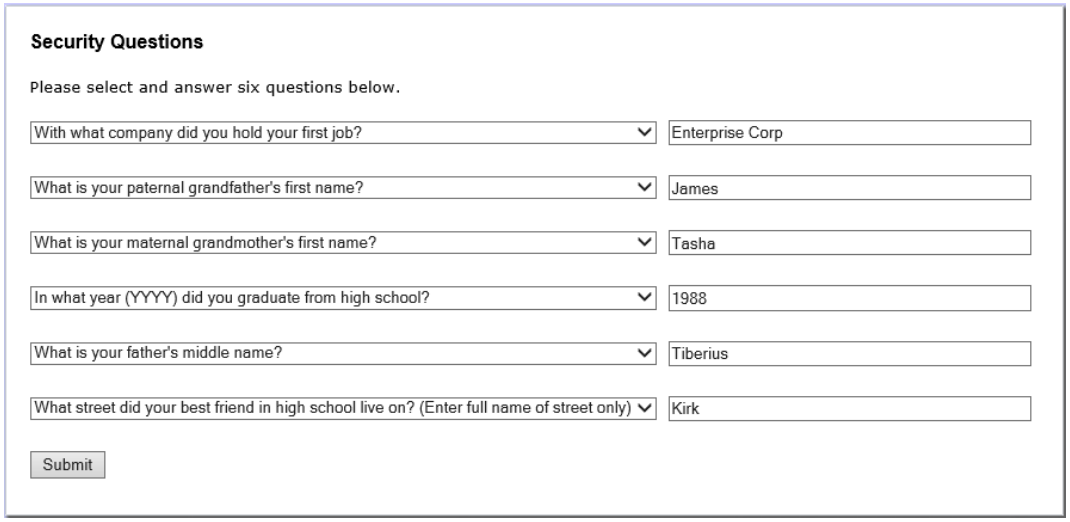

There are six sets of questions and answers that must be answered by the applicant.

In the case of a forgotten password, the applicant will need to answer three of these questions to get their password reset.

Account Lockout

This enhancement tracks the number of unsuccessful attempts and prevents access to the account after three unsuccessful attempts.

Once locked, the account may only be unlocked by resetting the password via the IGAM module or if the applicant answers three security questions correctly.

- If an applicant answers the three security questions correctly, the applicant will be sent a temporary password.
- If the applicant cannot answer security questions correctly, the applicant may contact the IGAM user so that the user may reset the password for the applicant's account email.

This can be done in IGAM by selecting **Tools->Reset Password**. An application does not need to be selected in order to reset the password. The only requirement is that the applicant email entered in the reset form matches an applicant email address for the selected SID (in the event that multiple sites are configured).

Logout Functionality

The **Exit URL** link, if enabled in the Links tab, will now end the current session as well as take the applicant to the specified URL.

The applicant will not be able to return to the previous application or account pages using their browser's Back button. The applicant will need to login to their My Account page again.

One way to use this option could be to set the label to 'Logout' and the URL to your site's login page.

Last Known Login

The last known login information for the applicant will now appear on the following pages directly below the account e-mail address:

- My Account
- Change E-mail/Password

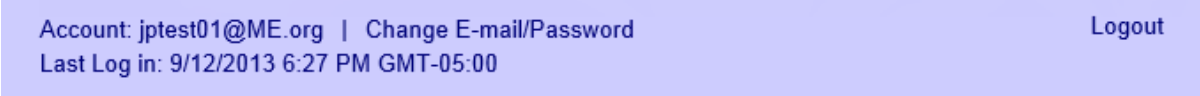

Password Setup for Existing Accounts

Once the option to require Security Questions has been enabled in the global preferences, existing IGAM accounts will be forced to enter answers to security questions at their next login.

When an applicant attempts to login for the first time after the security settings have been changed the following will occur:

- The applicant will be brought to the Change Password page and must enter a new password. The new password requirements will be applied.
- If no security question responses have been previously provided, the applicant will be brought to the Security Questions page.
- Once provided, the applicant will be directed to the page that required login.

File Upload Validation

IGAM 5 allowed the GAM user to set restrictions on allowed file types. In addition, .exe, .com, .bat, and .vbs files were automatically added to the exclusion list.

However, there was potential for an applicant to rename a malicious file to an accepted file type (.exe to .doc) and IGAM would allow the upload.

With the IGAM 5.5 upgrade, in addition to file extension, IGAM will now also validate the Content Type off of the MIME header. If the Content Type is found to be a restricted file type, the same error message that occurs for invalid file extension will be displayed.

Share Applications and Requirements

IGAM 5.5 includes several enhancements on the My Account pages of applicants in order to allow them to share applications and requirements with others.

Enabling Sharing of Applications and Requirements

Enabling sharing of Applications and Requirements is a two part process.

1. Two new permissions (Transfer Requests & Transfer Requirements) in the IGAM Group Permissions must be enabled through the Administrator module.

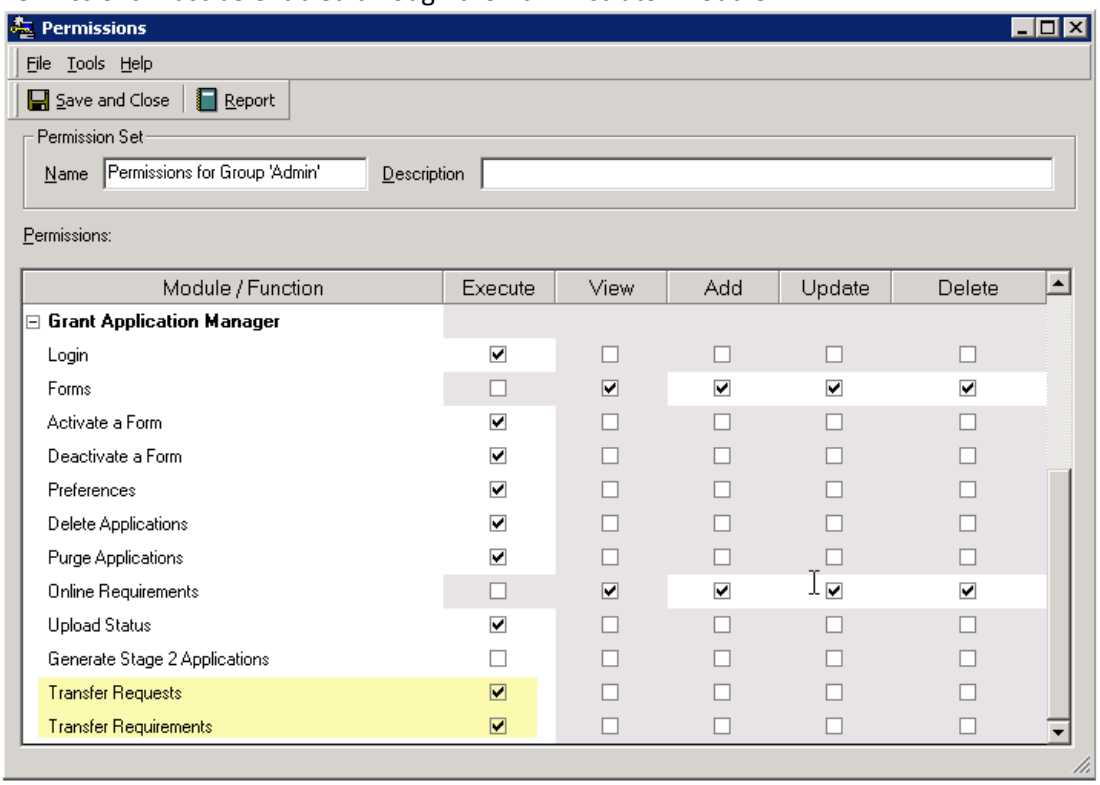

2. All three options on the top of the **Emails** tab in the Site Preferences must be checked.
   - Allow applicants and grantees to email drafts and submissions
   - Allow applicants and grantees to manage viewers
   - Allow applicants and grantees to transfer drafts and submissions

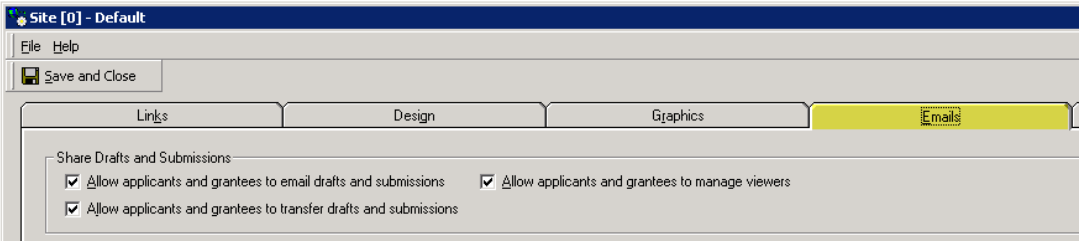

New Options/Actions

On the Applications and Requirements pages the applicant will notice the following new options.

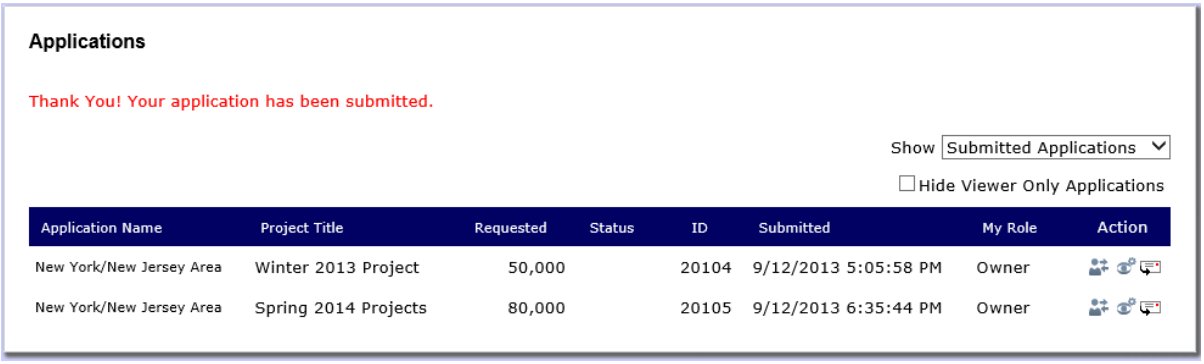

Option/Action	Description
Hide Viewer Only Applications	Checking this box will immediately hide all applications for which the current user is a Viewer.
My Role	This column will be added to the Applications & Requirements pages. • If the current user is the owner of the Application/Requirement, it will display 'Owner'. • If the current user is a Viewer of the Application/Requirement, it will say 'Viewer'.
Actions	The following options will be available under the Actions column: - **Transfer to new owner** – Enabled only if the current user is the Owner. Tooltip will state 'Transfer to new owner'. Clicking this icon will open the Transfer Ownership form. - **Manage Viewers** – Enabled only if the current user is the Owner. Tooltip will state 'Manage Viewers. Clicking this icon will open the Manage Viewers form. - **Email a Copy** – Tooltip will state 'Click to email a copy of this application.' Clicking this icon opens a new email form. Viewers will have an option to **Send to Owner** and additional email recipients if desired as well as attach a copy of the application to the email. Owners will have an option to **Send to Viewers** instead.

Sample 'Email a Copy' form:

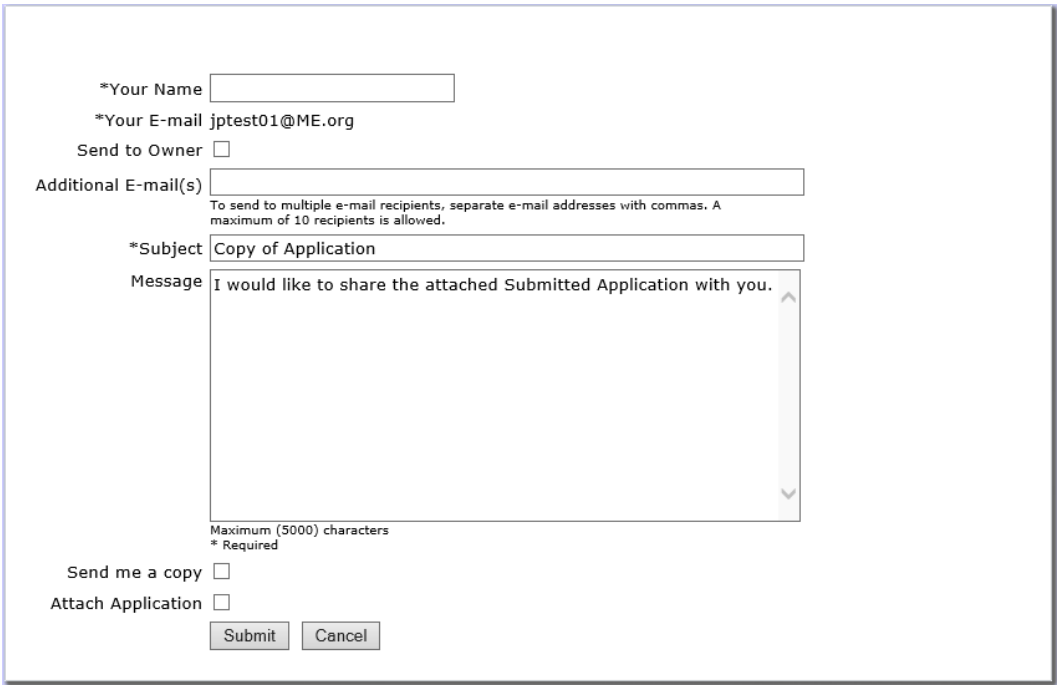

New Grantee Concepts

Grantee functionality changes will center around two new concepts: "owners" and "viewers."

OWNER: The owner has exclusive rights to edit, save, or submit an application or grantee report.

- The current owner will be allowed to transfer each application or requirement to a different owner. The new owner must accept the transfer.
- The owner can grant View-only rights to any number of other grantees; a read-only version of the application or report will be listed on the others' My Account pages.
- The owner can see a list of all "viewers" and take view rights away from any of them.

VIEWER: "Viewers" will see applications and requirements owned by others listed in their My Account pages, and can view read-only copies until view rights are taken away by the owner.

All grantees can select a filter on his or her My Account page to show or hide items that s/he does not own via the Hide Viewer Only Applications/Requirements checkbox.

In addition, IGAM 5.5 will grant the following capabilities to IGAM users:

- The grant maker can transfer an application or grantee report to a different owner.
- When publishing a Requirement, the grant maker may choose to whom to publish it:
    - the current application owner
    - the Requirement contact
    - or any Contact affiliated with the Request

Deleting Applications

Clicking the trashcan icon will cause the system to prompt the user for a confirmation. Once the user clicks **Yes**, the application is deleted and will no longer be visible to assigned Viewers. Current viewers will be notified of the application deletion by email.

NOTE: Deleting Applications is only allowed for in-progress applications.

Decline All Transfers

If the **Decline All Transfers** or **Decline Transfer** icon is selected, a prompt will appear to confirm the choice.

If the user clicks **Decline**, the system will email the current owner(s) that the application transfer has been declined.

Transferring Ownership

The current owner of an Application or Requirement can transfer ownership to another by clicking the **Transfer to new owner** icon in the Actions column on their My Account page.

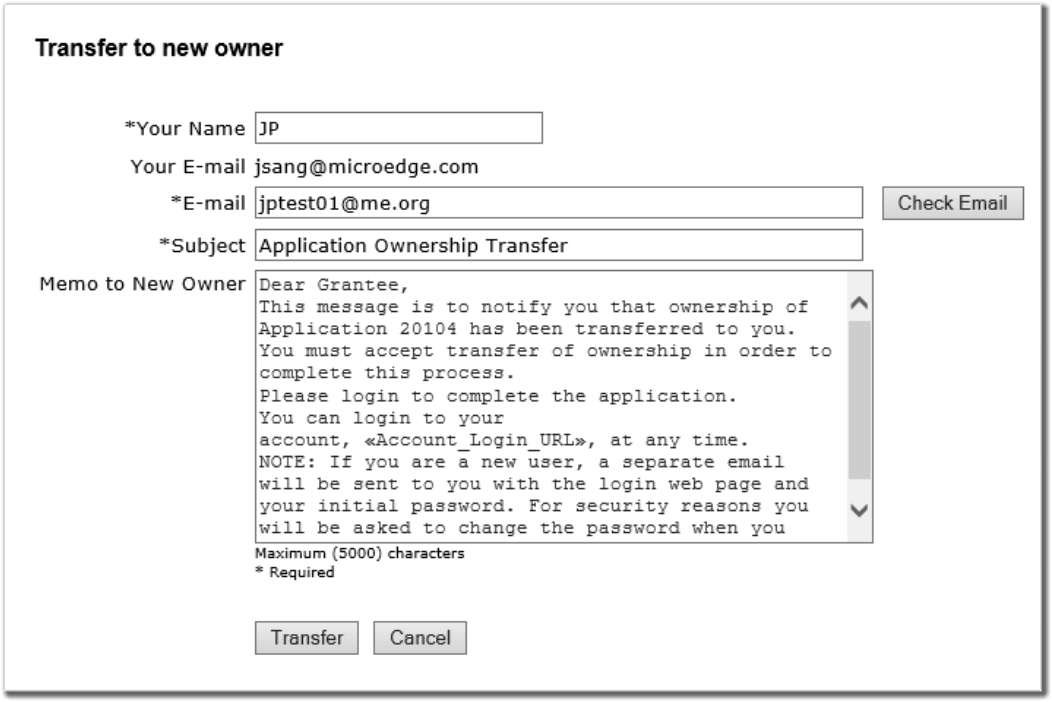

You can enter an email address and then click the **Check Email** button to see if the account already exists or not. Click **Transfer** to immediately send the transfer request to the new owner.

NOTE: For New Requirements/Stage 2 applications, since access to these applications are shown in link form, this transfer process does not apply until they are opened and become “in progress”.

- If the account exists, a notification of ownership transfer will be sent to the new owner.

- If the account does not exist, a new IGAM account will be created and notification will be sent to the new owner using the current Create Account email type. In addition, the notification of ownership transfer email will be sent separately.
- The current owner retains ownership when s/he clicks **Transfer** until the new owner accepts the transfer. On the My Account page, under the column My Role, the application is updated to 'Owner (Pending Transfer)' and on mouse-over of the text 'Pending Transfer' with the new email address is displayed as a tooltip.
- When there is a Pending Transfer, the email that the ownership is being transferred to will be displayed to the right of the title 'Transfer Owner', in the form of 'To xxx@email.com'. If there is no pending transfer, there will be no email displayed to the right of the title.
- If the current owner clicks **Transfer** while the status is still on Owner (Pending Transfer), the new transfer will overwrite the previous transfer. The application is removed from that owner's my account page and the process continues with the newer owner.
- The **Save and Finish Later, Next/Previous page,** and **Submit** buttons will validate if the current user is still an owner or viewer of the application. If not, an error will need to be displayed to this user. This will prevent problems in the situation where an application is opened and either an ownership transfer is accepted or the owner removes view access for a user.
- The new owner of the application will see the application/requirement listed next time they log in to their My Account page with a Check icon (Accept) or X icon (Reject). During the time before accepting, the new owner is made a Viewer of the application.
- If accepted by the new owner, no confirmation is displayed. The old owner becomes a Viewer of the Application or Requirement.

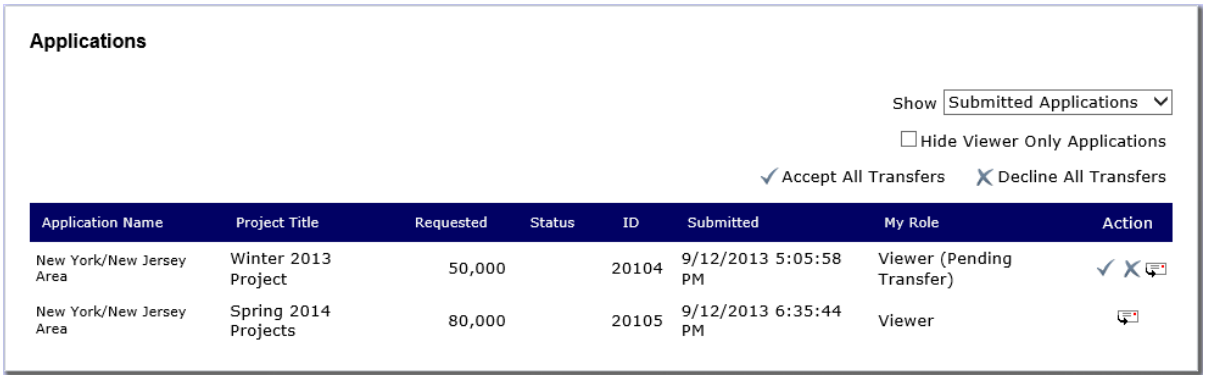

Cancel and Cancel Current Transfer

- If the **Cancel** button is clicked, the Transfer to new owner page will close and will revert back to the My Account page.
- If the **Cancel Current Transfer** button is clicked, the current pending transfer to the new potential owner will be canceled and will no longer be pending transfer. The Transfer to new owner page will close and will revert back to the My Account page.

Manage Viewers

Using the Manage Viewers interface, the owner of an Application or Requirement can:

- Add new Viewers
- See the current Viewers List
- Remove people from the Viewers List
- Modify the email notice sent to new viewers

The Manage Viewers interface opens by clicking the **Manage Viewers** icon in the Actions column.

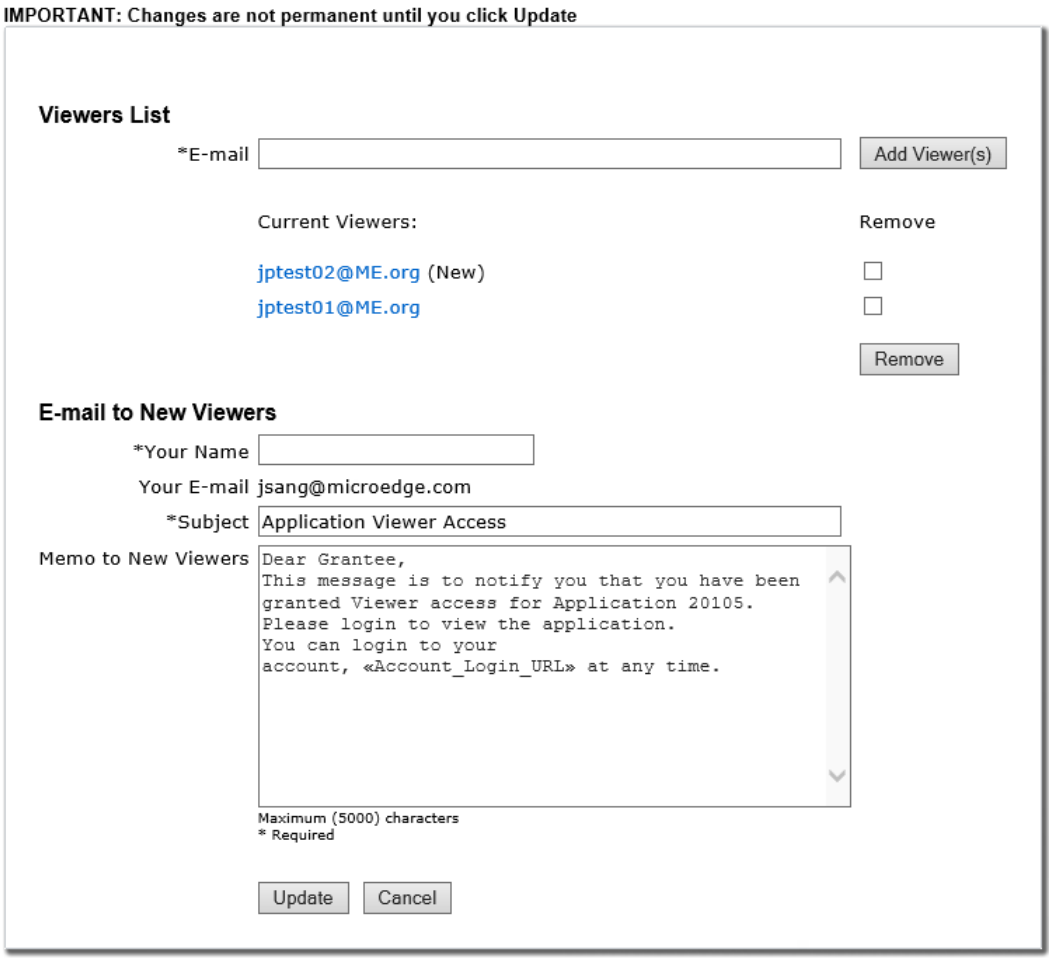

Once a user has a view rights, s/he enjoys them until the current owner removes that access. If one owner makes someone a viewer, then transfers ownership, that viewer can still view.

NOTE: Viewing rights do not carry over from Stage-1 applications to Stage-2 applications when they are generated.

Adding Viewers

Current owners can add one or more Viewers by entering valid email address(es) and clicking **Add Viewer(s)**. Multiple email addresses must be separated by commas. The new Viewer(s) will be added to the Viewers List at the top with '(New)' to the right of the email.

NOTE: If an added viewer does not have an account, an error is returned instead stating that the account does not exist.

IMPORTANT: The applicant must click the **Update** button to save their changes and send out the notification to the new viewer(s).

Removing Viewers

To remove one or more Viewers from an Application or Requirement, the owner can check one or more check boxes to the right of the viewer(s) and click the **Remove** button.

NOTE: There is no notification sent to a Viewer when View access is removed. The Application or Requirement will simply no longer appear on their My Account pages.

New Published Requirements

With IGAM 5.5, new Requirements that are published to web will be displayed in the main table area.

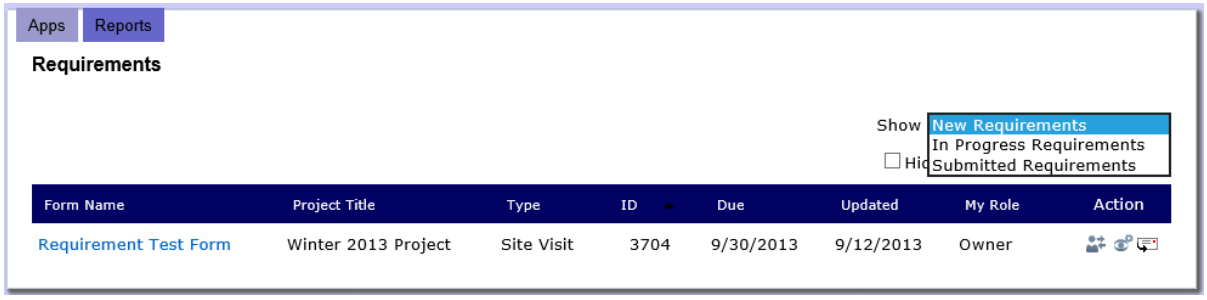

The Show menu options have been expanded to three choices:

- New Requirements
- In-Progress Requirements
- Submitted Requirements

New Requirements will be the default selection for the Reports tab.

If there are currently no new requirements, the list will be blank.

Send Requirement Retrieval Notifications

A new option in the Site Edit Preferences > Emails tab will allow you to enable the sending of a notification email to the staff owner when a Requirement retrieval is done.

The option can be accessed by selecting the Requirement Retrieval Notification email type.

A **Do not send notification** checkbox will be available at the bottom of the form. By default this option will be checked, meaning no email notification is sent.

To enable the notification, uncheck this box.

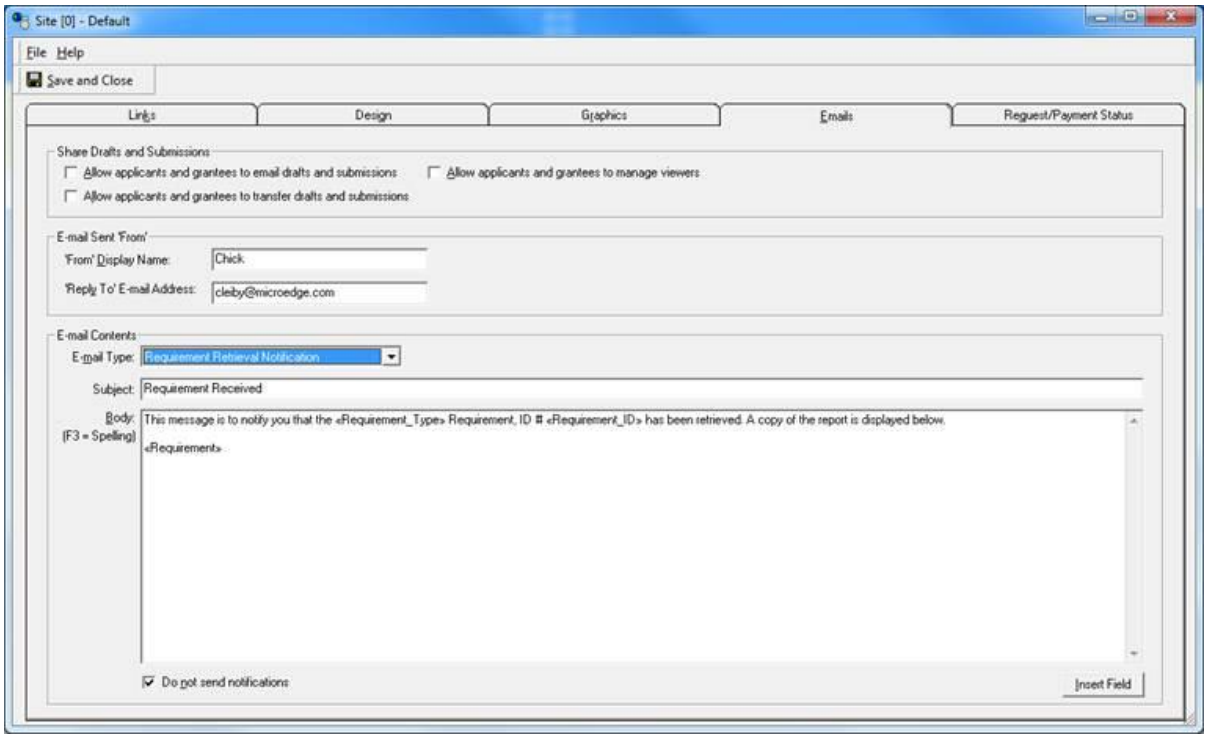

NOTES:

- Subject/Body must not be blank. The upgrade will add default text/merge fields.
- When this function is used with Outlook, for each requirement retrieved, a standard security warning will pop up before sending the email. This does not occur with SMTP email services.

Improved Linking to Organizations and Contacts

Previously, when Organizations were being linked in the Link Organization window, there were two different columns in the link grid, one for **Match Options** and one for **Link To** (where the search option is). This caused confusion for some users who did not know which one to use to link the Organization.

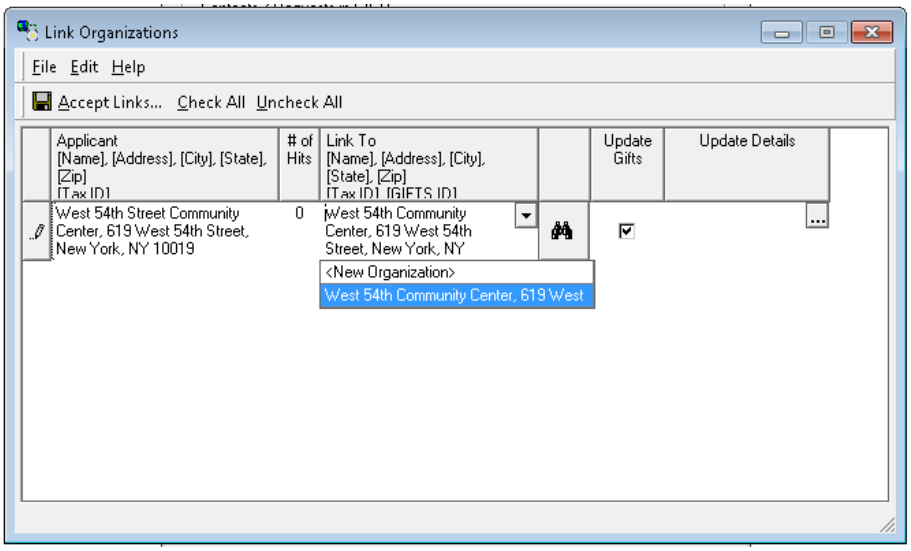

- There will no longer be a column for **Match Options**.
- The **Link To** column will have a drop down button as well as a Quick Find button.
- The button that opens the Quick Find window has been changed to use the Quick Find binoculars icon.
- When an Organization is selected through the Quick Find, it will be added to the top of the drop down list in the **Link To** column.
- In the **Update Details** column you can click the button to display the Update Details form.

Update Details Form

Clicking the **Details** button opens the following form which lets the user review the current and new information before actually updating the data.

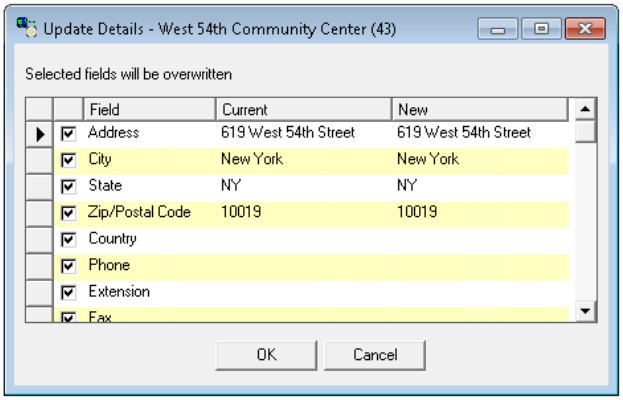

Update GIFTS Defaults

A new section will be available under **Tools>Preferences / System Wide** called **Update Gifts**.

The first setting in the Update Preferences area lets you decide how you want new text in certain long text fields to be managed during the update process.

A check box below that tells IGAM if it should always update blank fields.

Next are two lists which allow you to select which fields are set to update by defaults for both Contacts and Organizations. Available updatable fields will be shown with a checkbox next to each field. By default, all fields are checked. A checked box indicates the default selected options when the Update Details form is open, and the fields to overwrite when **Update GIFTS** is checked.

Additional preferences on the bottom determine if the **Update** checkbox is checked by default when linking records.

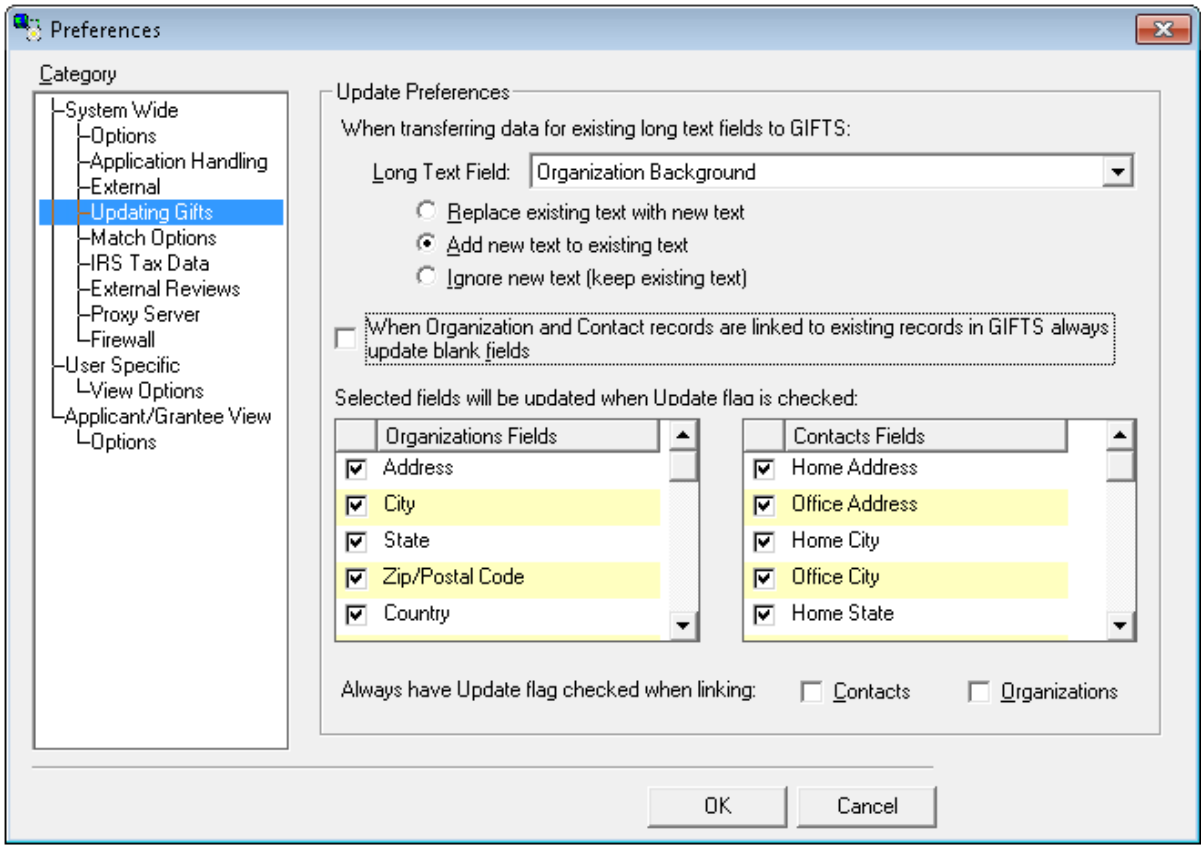

Match Options

Previously, matching showed 'hits' when linking Organizations and Contacts based on combinations of criteria.

For Organizations, you needed to have a combination of Name, City, State and Postal Code with or without a Tax ID in order to have a match.

This resulted in the search being too restrictive at times.

To provide you with more flexibility, in IGAM 5.5 new section will be available under **Tools>Preferences / System Wide** called **Match Options**.

Available match option fields will be shown with a checkbox next to each field. By default, all fields are checked. A checked box indicates whether to use that field in match options.

The new preferences allow you to basically expand the search results by excluding criteria.

For example, the default criteria for Organizations may be too restrictive. You can uncheck City, State and Postal Code and you'd get hits with Name matches.

The same holds for Contacts, which require a combination of field values to match; by unchecking, for example, First Name, you would get more search results.

Finally, the **Move Up/Down** buttons determine the sort order of results.

For example, if you want Organization results to sort first by State, then Name, move State above name.

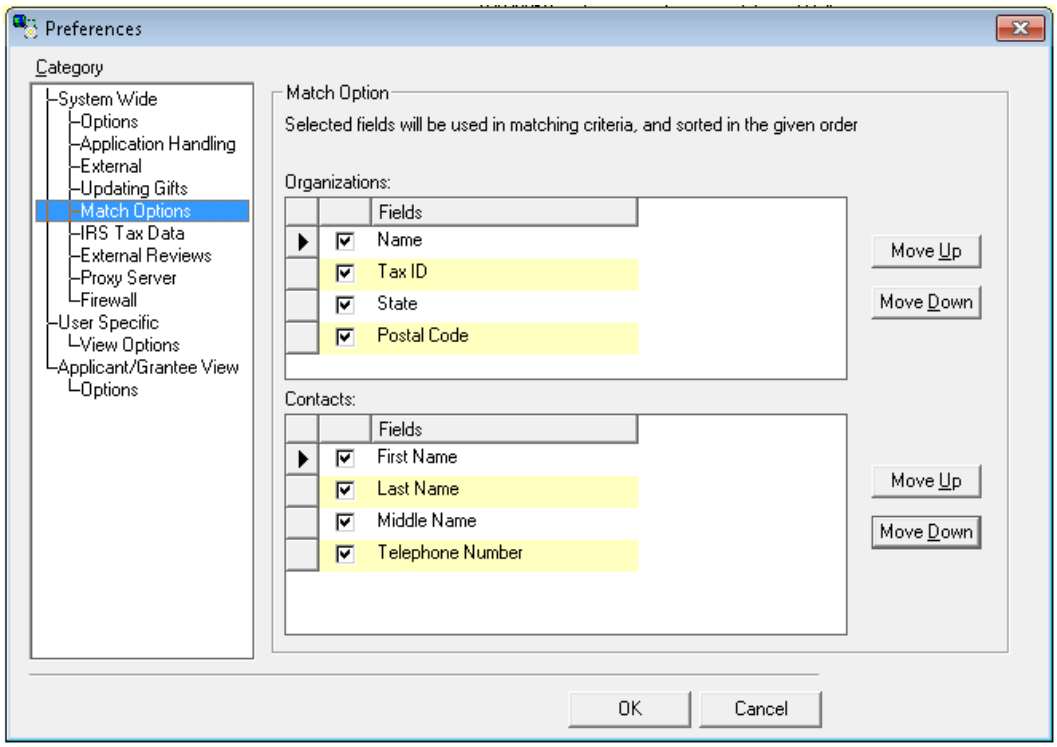

Hide the 'Send copy to me' Option

To prevent applicants from sending themselves a copy of the request email sent to recommenders, a 'Hide **Send copy to me** option on the email message page' has been added to the **Properties** tab of the Form Design Wizard.

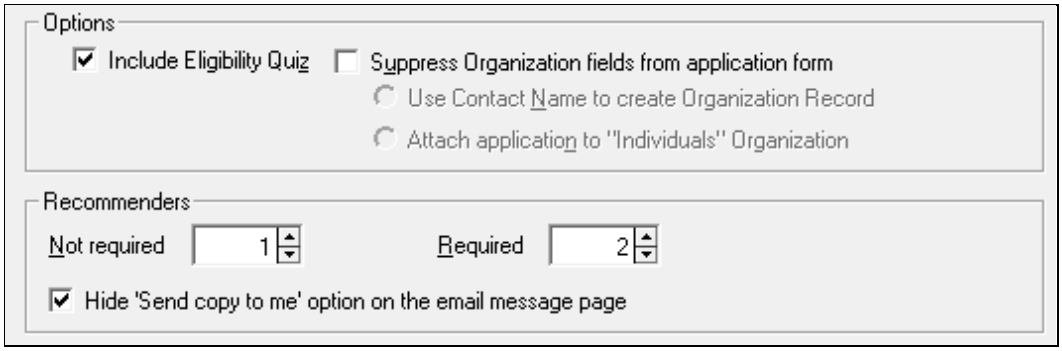

Below is an example of the notify recommenders page with the **Send me a copy** option showing.

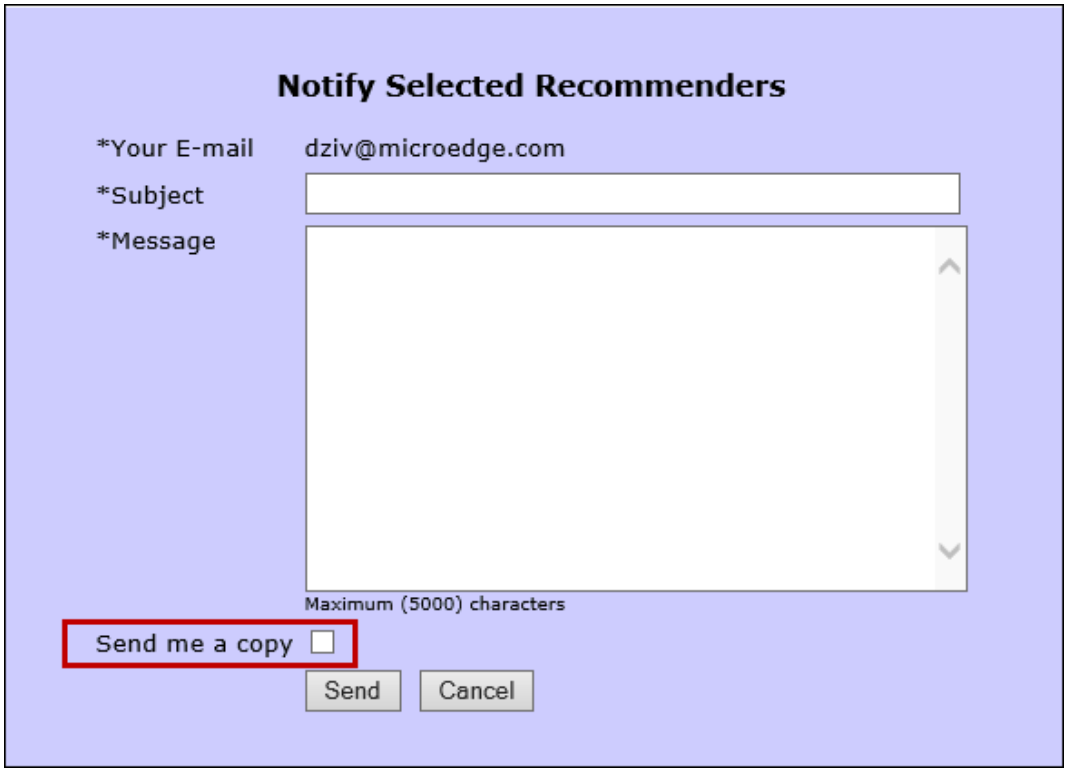

Duplicate Links to Top of Form

When working on applications, applicants do not find it intuitive for certain buttons to be at the bottom of the page.

A **Duplicate to Top** option is now available for the following links/buttons so they will appear on the top of the page as well as the bottom.

- Next
- Save & Finish Later
- Review & Submit
- Update
- Submit
- Continue

In the Links section, double-click one of the buttons listed above to open its settings form.

With the **Duplicate to Top** box checked, the button will be displayed at the top as well as the bottom of the application/requirement form.

By default, the **Duplicate to Top** check box is not checked.

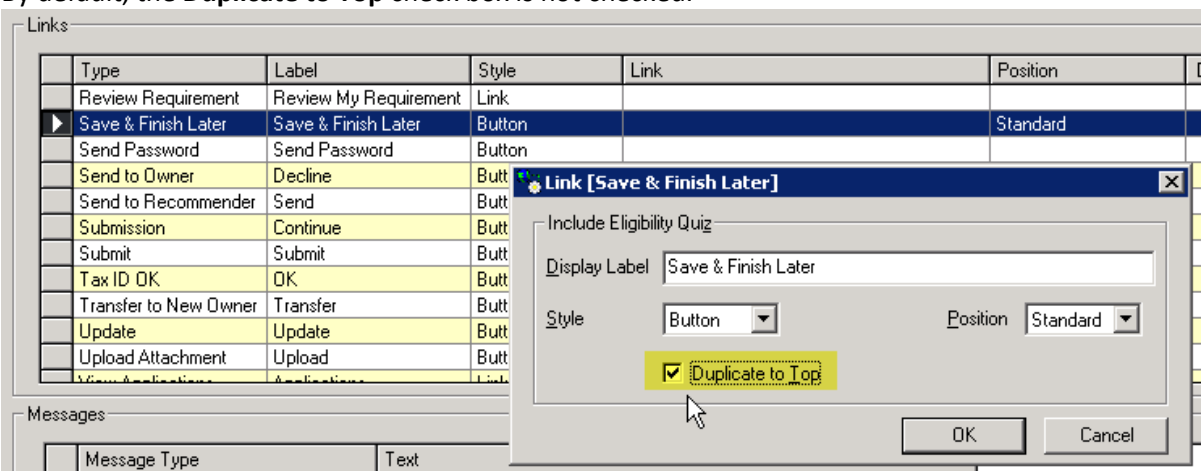

Delete Unused Forms

Previously, clients had no way of deleting forms in the IGAM Forms Manager with associated applications/requirements. This caused users to accumulate a long list of forms as they become obsolete.

However, we still needed to keep an audit of these forms and not completely delete them, as well as give clients the ability to restore deleted forms on their own in the rare case that they need to.

Therefore, we have given clients the ability to delete forms with associated application/requirements, and place those forms in a separate window where clients can look through deleted forms and choose to restore forms if needed. Restoring a deleted form will bring them back to the Inactive folder in the Forms Manager.

The Delete action in the Forms Manager will now be available for Inactive forms with associated applications/requirements.

NOTE: When Reports are run on forms in the GAM, Deleted forms will not be available to run Reports on. A deleted form will first have to be restored before running a report on it.

When any Inactive form is deleted, it will be stored as a deleted form, where it can be accessed and restored using the **Tools>Recover Deleted Forms** menu option.

Deleted forms will be stored chronologically by the last updated date.

To restore a deleted form, simply click on the form and then click the Restore button. At the confirmation prompt, click **Yes**. Restored forms will be moved back to the Inactive forms list.

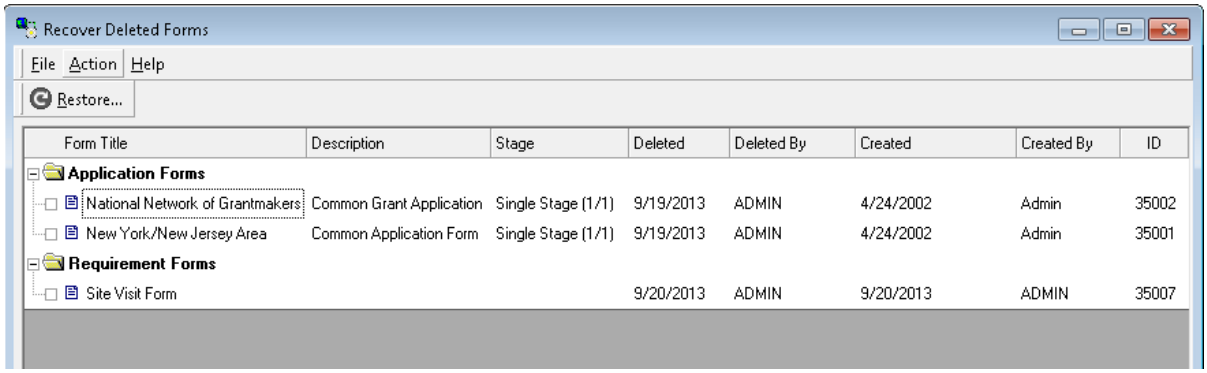

WCAG 2.0 Compliance

IGAM 5.5 was developed according to WCAG 2.0 standards and meets WCAG 2.0 criteria for accessibility.

New *Transfer IGAM Account* Action in GIFTS/GIFTS Alta/ /FIMS

A new action, similar to the Create IGAM Account action has been added to the Action menu for both Requests and Requirements.

NOTES:

- Menu option location and transfer forms may be slightly different depending on which MicroEdge product you are using with IGAM.
- This action is unavailable if the request does not have an account associated.

Transferring a Request

In order to transfer a Request to another owner, the user must have the record opened and use the Action menu on the Request window.

Action> Transfer IGAM Account.

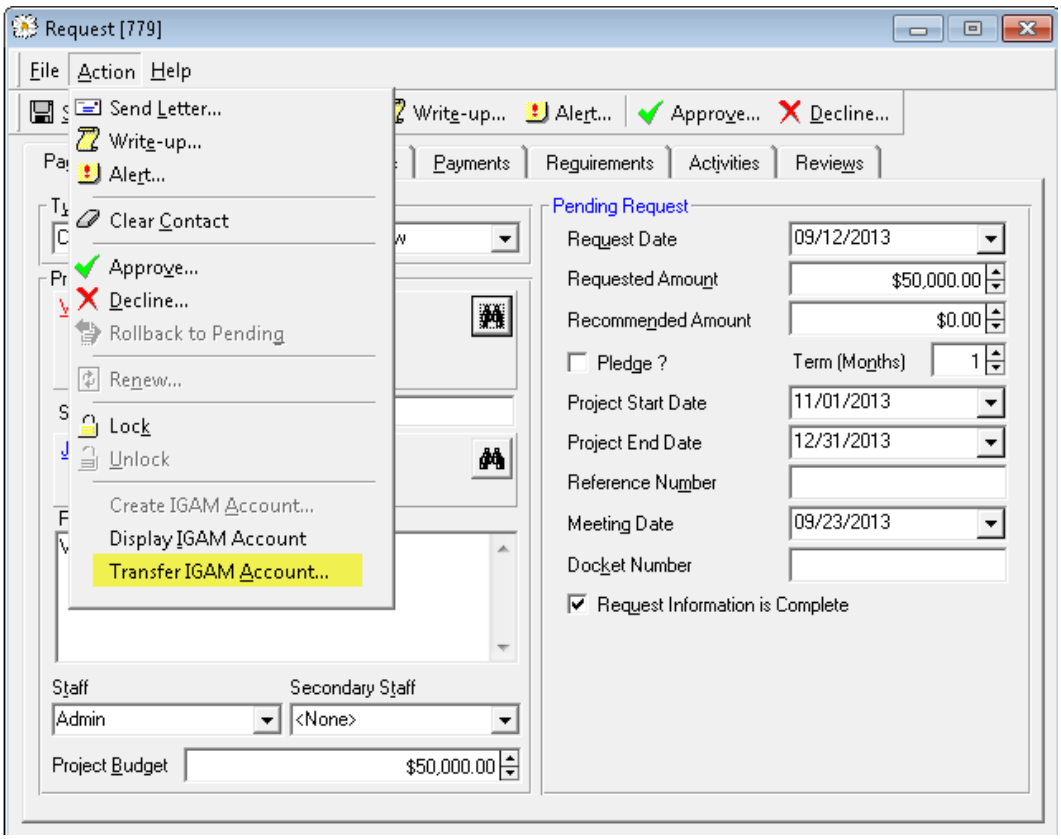

NOTE: Batch transferring of multiple Requests will not be available in IGAM 5.5.

When the user chooses the option, a form similar to the one below opens:

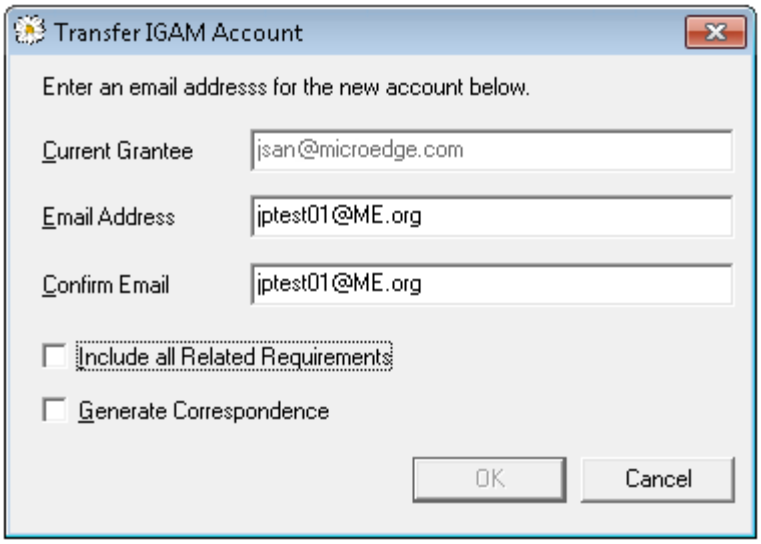

The current IGAM Account owner will be displayed in the Current Grantee's Email Address field. This is a read only field and cannot be edited.

The user will enter, and then confirm, a new e-mail address. Ownership of the selected requests transfers to the account of the e-mail address provided.

If the **Include all Related Requirements** checkbox is checked, all requirements associated to the request will also be transferred. If a requirement associated with the application has already been transferred to a 'New' owner, that requirement will be included in the transfer.

The **Include all Related Requirements** checkbox does not appear if the selected record is a requirement or if the Request does not have any associated Requirements.

If **Generate Correspondence** is checked, after clicking **OK** the Generate Correspondence Wizard will open where you can select from one of the available Request Approval templates.

NOTE: DO NOT use this GENERATE CORRESPONDENCE check box if these email addresses specified are not associated to any affiliated contact in the GIFTS / GIFTS ALTA database.

The primary contact for the organization will be the default recipient. The main purpose of this is to notify the primary contact of the organization that ownership is being transferred for one of the Requests/Requirements within their organization.

If an email template is chosen, additional existing contacts/affiliations in GIFTS may be included.

NOTE: It is recommended that a 'Transfer' correspondence template be created in the Administrator's module for both the Request Approvals and Requirements categories with the

intention to be sent to an organization's primary contact or other contacts/affiliations notifying them of the transfer.

Transferring One or More Requirements

In order to transfer a Requirement to another owner, the user must select it, or have the record opened before accessing the Transfer option. Multiple Requirements can be selected.

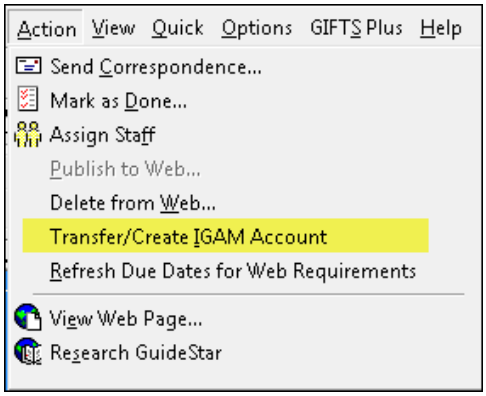

When the **Transfer IGAM Account** option is selected, you will be able to enter a different email address to send the Requirement request to:

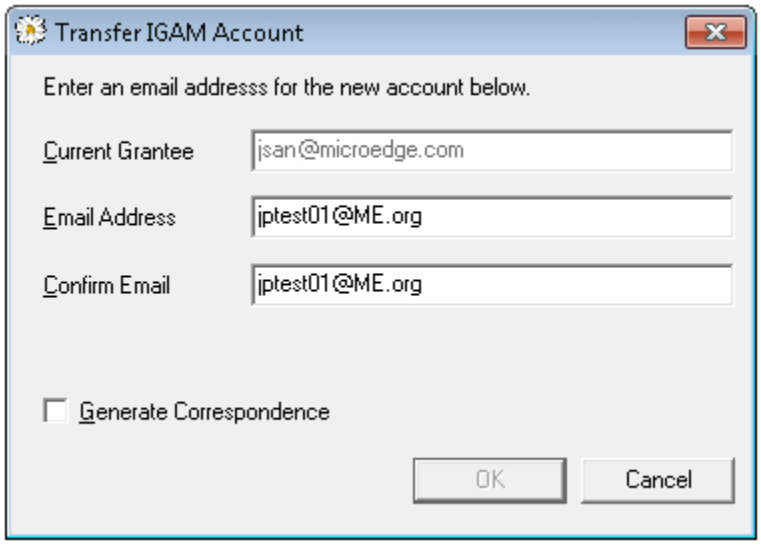

The batch process transfers all selected records to the given e-mail address, even if selected records have different associated accounts, or if they are not associated with an account.

A Process Monitor screen will display with all successes, errors and details provided.

If **Generate Correspondence** is checked, after clicking **OK** the Generate Correspondence Wizard will open where you can select from one of the available Requirements templates.

NOTE: DO NOT use this GENERATE CORRESPONDENCE check box if these email addresses specified are not associated to any affiliated contact in the GIFTS / GIFTS ALTA database.

The primary contact for the organization will be the default recipient. The main purpose of this is to notify the primary contact of the organization that ownership is being transferred for one of the Requests/Requirements within their organization.

If an email template is chosen, additional existing contacts/affiliations in GIFTS may be included.

Updated Publish Requirements Form in GIFTS

Since Requirements now have the ability to be associated with a different account than the Request, a new field will be available to confirm the account that the Requirement should be associated with.

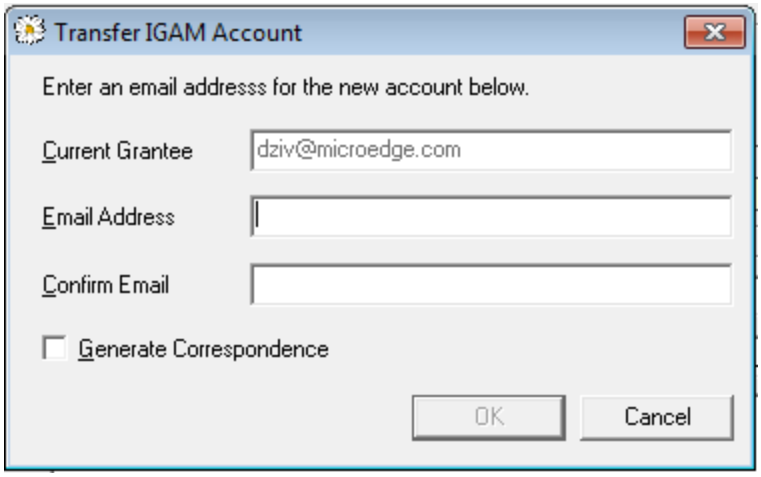

If a new **Grantee email** address is added, the **Confirm email** address must match.

If **Generate Correspondence** is checked, after clicking **OK** the Generate Correspondence Wizard will open where you can select from one of the available Requirements templates.

The primary contact for the organization will be the default recipient. The main purpose of this is to notify the primary contact of the organization that ownership is being transferred for one of the Requests/Requirements within their organization.

If an email template is chosen, additional existing contacts/affiliations in GIFTS may be included.

Known Issues Fixed in IGAM 5.5

The following **IGAM known issues** have been fixed in this IGAM 5.5 release:

Case #	Description
00071895	Requested increased password strength for IGAM.
00134097	The "Send me a copy" option when using Recommender's blind email function in IGAM 5 introduced a security loophole.
00140391	Requested IGAM currency fields to be right justified.
00144150	Requested IGAM to have the ability to accept negative numbers.
00151483	Requested IGAM account passwords be case sensitive.
00151793	The **Browse** button failed to appear on an Application form.
00158203	Nested lists allowed for "Code at lowest level" to be bypassed unintentionally.
00159263	Requested ability to ‘delete’ application forms.
00160665	Blank attachment fields in Requirement forms created blank document records in GIFTS.
00163082	Application Submission emails displayed " " between classification values.
00167958	An error occurred when starting a new application if the Program/Project Information page is selected.
00170530	Using "http://" in the Exit link in IGAM resulted in an incorrect site address error.
00181944	Requested IGAM be modified so that deactivation time no longer is stamped on application XML's but is instead checked against Form XML.
00185458	Requested Deactivation Date field in the FDW allow past dates.
00188637	The first field on new forms overlapped the field's label.
00188803	Requested IGAM functionality to allow account transfers of single applications.
00188813	Custom Fields that used Number with Decimal could handle negative values, but when they were brought in from IGAM the negative was stripped from the field making it a positive value.
00190778	Some clients could not create multiple affiliations where the contact name is the same.
00202570	Requested the ability to assign Requirements to different accounts other than the Grantee Account on the Request.
00210119	The IGAM application CONTACT links were updating Contacts without the “update GIFTS” option being checked when linking.
00219508	Hidden fields at the top or bottom of a group caused that border to disappear.
00222931	Some clients were unable to clear out the Min Date and Max Dates of the Request Term field.

00224132	The Geographical Area column for Pending Applications was not pulling in data from IGAM applications.
00226437	Setting Width for Attachments FIELDS in IGAM to more than 85 caused the **Browse** button and the rest of the field (if the width is long enough) to get cut off.
00226515	Requested the ability to update the Organization's Primary Contact when linking and considering IGAM applications.
00228151	Commas in email names caused emails to not send.
00236608	FIMS only: If the Applicant Email field was blank, it was being filled in with the Applicant Owner and the email was left blank.
00237369	Fields that have been changed to "Right" position revert to "Below" (default value) when the field type was changed to "Read-only".
00240662	Client was unable to change Labels for Application and Requirement Links in IGAM.
00247305	After entering the First name field, when an applicant pressed **Enter**, the browser created a new tab for the Printer Friendly version of the application.
00248634	Stage 1 (Single Stage) Form Title was not available for sorting in IGAM.
00249992	IGAM Applications were showing hidden fields in confirmation emails.