

The Raiser's Edge™

7.96 New Features Guide

082916

©2016 Blackbaud, Inc. This publication, or any part thereof, may not be reproduced or transmitted in any form or by any means, electronic, or mechanical, including photocopying, recording, storage in an information retrieval system, or otherwise, without the prior written permission of Blackbaud, Inc.

The information in this manual has been carefully checked and is believed to be accurate. Blackbaud, Inc., assumes no responsibility for any inaccuracies, errors, or omissions in this manual. In no event will Blackbaud, Inc., be liable for direct, indirect, special, incidental, or consequential damages resulting from any defect or omission in this manual, even if advised of the possibility of damages.

In the interest of continuing product development, Blackbaud, Inc., reserves the right to make improvements in this manual and the products it describes at any time, without notice or obligation.

All Blackbaud product names appearing herein are trademarks or registered trademarks of Blackbaud, Inc.

All other products and company names mentioned herein are trademarks of their respective holder.

RE796NewFeaturesGuide-2016

New Features and Enhancements



.NET Framework 4.6	2
Mastercard Compatibility	2
Import Ratings	2

Raiser's Edge 7.96 includes changes to the installation process, compatibility with *Mastercard*, and an update to *Import*. This chapter includes an overview of all the new features in **Raiser's Edge**.

.NET Framework 4.6

When you install **Raiser's Edge**, the process diagnoses your system and has the ability to install any pre-requisite programs for proper use of **Raiser's Edge**, such as compatible versions of *SQL Server*.

The installation of **Raiser's Edge 7.96** automatically prompts you to install .NET Framework 4.6, which includes full compatibility with TLS (Transport Layer Security) 1.2 encryption. TLS 1.2 encryption allows you to continue to communicate securely with **Blackbaud Payment Services** (BBPS) when processing payments.

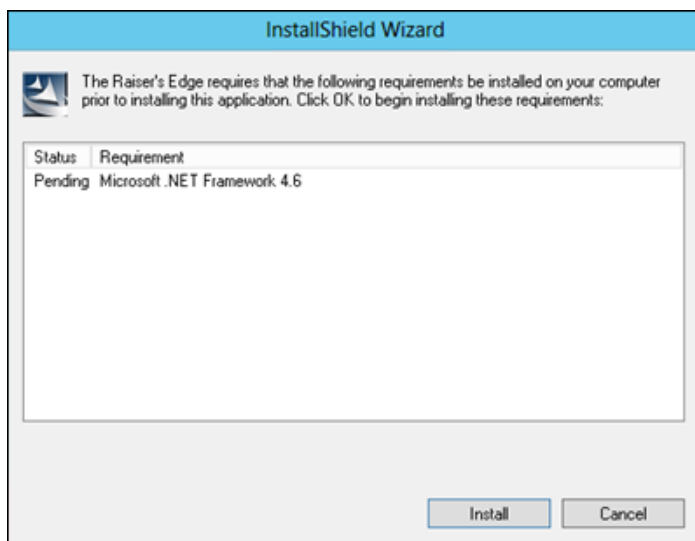

Mastercard Compatibility

When you enter a credit card number, such as on a gift record or the Bio 2 tab of a constituent record, **Raiser's Edge** can identify the card carrier based on that number. **Raiser's Edge** can now identify new *Mastercard* numbers, which begin with 222100-272099.

Import Ratings

To utilize wealth ratings and better target fundraising efforts, you can now import ratings in *Import* without the requirement of having the *RE:Search* module unlocked.

To import ratings, from *Administration*, select **Import**. Under **Constituent**, select **Ratings**.

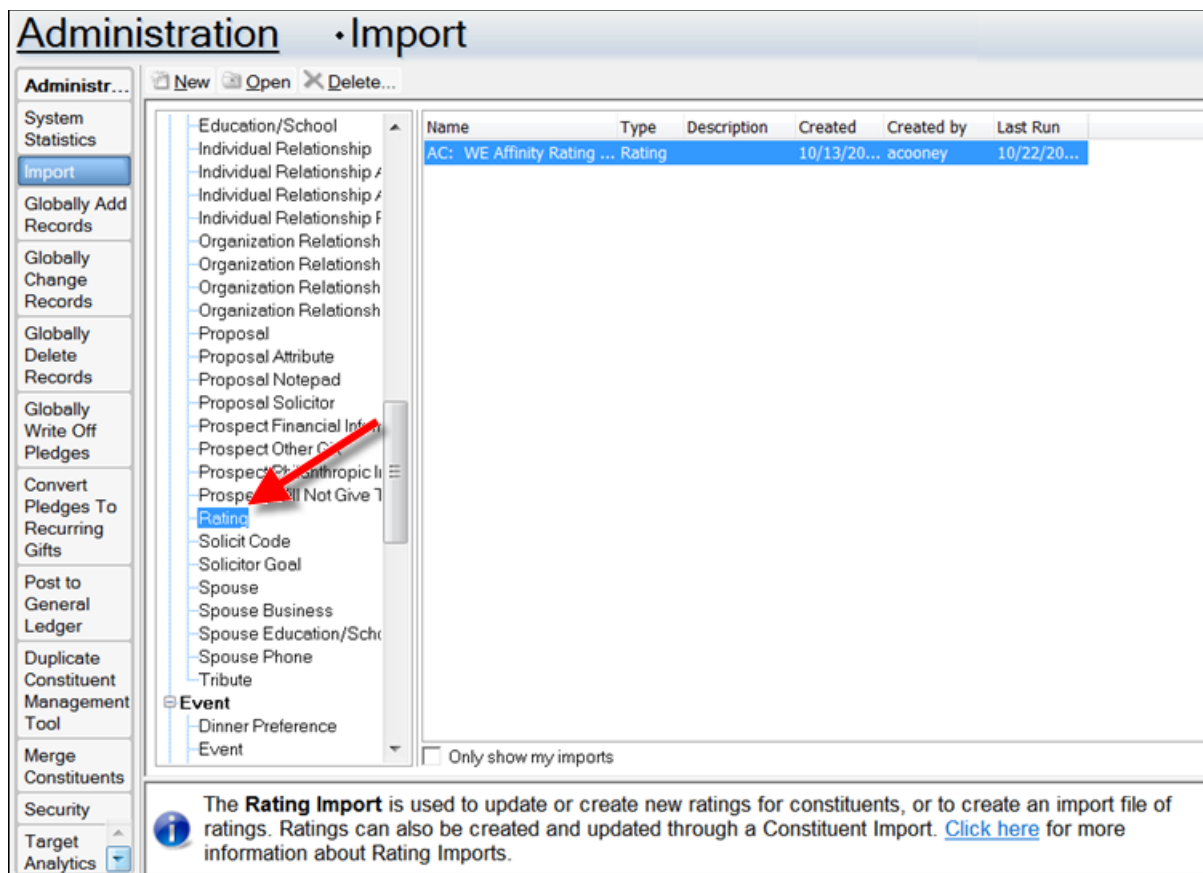

Administration • Import

Administr... New Open X Delete...

System Statistics

Import

Globally Add Records

Globally Change Records

Globally Delete Records

Globally Write Off Pledges

Convert Pledges To Recurring Gifts

Post to General Ledger

Duplicate Constituent Management Tool

Merge Constituents

Security

Target Analytics

Education/School

Individual Relationship

Individual Relationship /

Individual Relationship /

Individual Relationship F

Organization Relationsh

Organization Relationsh

Organization Relationsh

Organization Relationsh

Proposal

Proposal Attribute

Proposal Notepad

Proposal Solicitor

Prospect Financial Infor

Prospect Other C

Prospect Charanthropic Li

Prospect Will Not Give T

Rating

Solicit Code

Solicitor Goal

Spouse

Spouse Business

Spouse Education/Sch

Spouse Phone

Tribute

Event

Dinner Preference

Event

☐ Only show my imports

Name	Type	Description	Created	Created by	Last Run
AC: WE Affinity Rating ...	Rating		10/13/20...	acooney	10/22/20...

The Rating Import is used to update or create new ratings for constituents, or to create an import file of ratings. Ratings can also be created and updated through a Constituent Import. [Click here](#) for more information about Rating Imports.